

Global Asia Midwest Conference on Asian Affairs
Brosseau Learning Center, Spencer Museum of Art
09/13/2022–10/09/2022

Murakami Takashi

born 1962

born Tokyo, Japan

active Japan, United States

Oval sitting atop a Cosmos Ball, 2000

plastic, vinyl, paint

Peter Norton Family Christmas Project 2000, 2000.0149.a,b



Ōura Nobuyuki, artist

born 1949

born Japan

Yosuke Akiba, Publishers 21st Century, Inc., publisher

Okabe Print Studio, silkscreen, printer

Print House OM, lithograph, printer

II, 1982–1983, Showa period (1926–1989)

screen print, lithograph

Museum purchase: R. Charles and Mary Margaret Clevenger Fund,
2002.0032.02

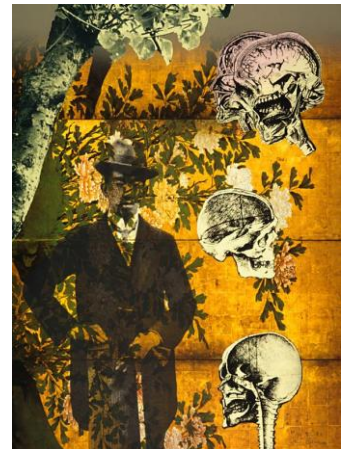

Ōura Nobuyuki, artist

born 1949

born Japan

Yosuke Akiba, Publishers 21st Century, Inc., publisher

Okabe Print Studio, silkscreen, printer

Print House OM, lithograph, printer

IX, 1982–1983, Showa period (1926–1989)

screen print, lithograph

Museum purchase: R. Charles and Mary Margaret Clevenger Fund,
2002.0032.09



G. R. Iranna
born 1970
born Sindgi, Karnataka, India
active India

Kiss the God, 2009

wood, stainless steel, brass, inlay

Museum purchase: Helen Foresman Spencer Art Acquisition Fund,
2011.0041.a,b



Tang Maohong
born 1975
born Lingchuan, Guangxi, China
active China

Silent Film 2, 2009

inkjet print

Museum purchase: R. Charles and Mary Margaret Clevenger Art
Acquisition Fund, 2012.0119



Tang Maohong
born 1975
born Lingchuan, Guangxi, China
active China

Silent Film 6, 2009

inkjet print

Museum purchase: R. Charles and Mary Margaret Clevenger Art
Acquisition Fund, 2012.0120



Tang Maohong
born 1975
born Lingchuan, Guangxi, China
active China

Silent Film 9, 2009

inkjet print

Museum purchase: R. Charles and Mary Margaret Clevenger Art
Acquisition Fund, 2012.0121



Hans-Christian Schink
born 1961

born Erfurt, Germany

Pyongyang Metro 3, 1989

chromogenic color print

Museum purchase: Shirley Cundiff Haines and Jordan L. Haines Art
Acquisition Fund, 2012.0169



Hans-Christian Schink
born 1961

born Erfurt, Germany
Pyongyang Metro 9, 1989

chromogenic color print

Museum purchase: Shirley Cundiff Haines and Jordan L. Haines Art Acquisition Fund, 2012.0171



Zhong Yueying

Student, 1982

ink, color, paper

Gift of Moseman Collection of Agrarian Art, 2015.0170



Ai Weiwei

born 1957

born Beijing, China

active China, United States, Germany, England, United Kingdom

Tiananmen, Beijing, China, Study of Perspective Series, 2020
screen print, polypropylene fabric

Museum purchase: Friends of the Art Museum, 2020.0089.13



Ai Weiwei

born 1957

born Beijing, China

active China, United States, Germany, England, United Kingdom

White House, Washington, D.C., 1995, Study of Perspective Series, 2020

screen print, polypropylene fabric

Museum purchase: Friends of the Art Museum, 2020.0089.14



Ai Weiwei

born 1957

born Beijing, China

active China, United States, Germany, England, United Kingdom

Reichstag, Berlin, Germany, 1999, Study of Perspective Series, 2020
screen print, polypropylene fabric

Museum purchase: Friends of the Art Museum, 2020.0089.15



Ai Weiwei
born 1957
born Beijing, China
active China, United States, Germany, England, United Kingdom

Eiffel Tower, Paris, France, 1999, Study of Perspective Series, 2020
screen print, polypropylene fabric
Museum purchase: Friends of the Art Museum, 2020.0089.16



Ai Weiwei
born 1957
born Beijing, China
active China, United States, Germany, England, United Kingdom

Colosseum, Rome, Italy, 2003, Study of Perspective Series, 2020
screen print, polypropylene fabric
Museum purchase: Friends of the Art Museum, 2020.0089.17



Ai Weiwei
born 1957
born Beijing, China
active China, United States, Germany, England, United Kingdom

Houses of Parliament, London, UK, 2005, Study of Perspective Series, 2020
screen print, polypropylene fabric
Museum purchase: Friends of the Art Museum, 2020.0089.18



Ai Weiwei
born 1957
born Beijing, China
active China, United States, Germany, England, United Kingdom

Valle de los Caidos, Madrid, Spain, 2009, Study of Perspective Series, 2020
screen print, polypropylene fabric
Museum purchase: Friends of the Art Museum, 2020.0089.19



On view in *Debut*

unknown maker from China

龍寶座 *long baozuo* (*dragon throne with foot rest*), late 1800s
wood, lacquer

Gift in memory of James H. Walker Jr., by his family, 1993.0357



unknown maker from Japan

高札 *kosatsu* (*edict board*), 1682, Edo period (1600–1868)
wood, ink, metal

Museum purchase: R. Charles and Mary Margaret Clevenger Art
Acquisition Fund, 2014.0041

